

D1	DOORS	71.5 x 58.5	99 x 214
D2	"	90 x 70	71 x 14
D3	"	210 x 90	76 x 214
W1	WINDOWS	40 x 40	122 x 71
W2	"	40 x 40	122 x 71
V1	VENTILATORS	40 x 20	71 x 61

MMDA (BI/PP NO. C.No. 27/1002/91)  
 Serating PART I  
 PART II

AREA DETAILS

TOTAL PLOT AREA	5374 SQ.FT
GROUND FLOOR PLAN	1270 SQ.FT
FIRST " "	1428 " "
SECOND " "	1428 " "
THIRD " "	1428 " "
TOTAL FLOOR AREA	5554 SQ.FT
COVERAGE	37%
F.S. I	143

COLOUR INDEX

FRONTS	5	—
ROADS	1	—
BOUNDARY	2	—

PROPOSED FLATS AT NO 25 T.S NO 17 BLOCK NO 3A TAILORS ESTATE II<sup>ND</sup> ST. KODAMBAKKAM. MADRAS. 25

SCALE 1" TO 8'-0"

SIGNATURE OF OWNER

**S. Durairaj**  
**B. DURAI PANDIAN**  
 B.E., A.M.I.E., P.E. (Arch.)  
 Chartered Engineer, Vaidyanathar Industrial Consultants  
 Registered A/c 1001  
 Licensed Surveyor - Civil  
 11, 9th Cross Street,  
 Kilpauk, Madras - 600 010.  
 MADRAS - 600 010.

QUALITY LICENSED SURVEYOR

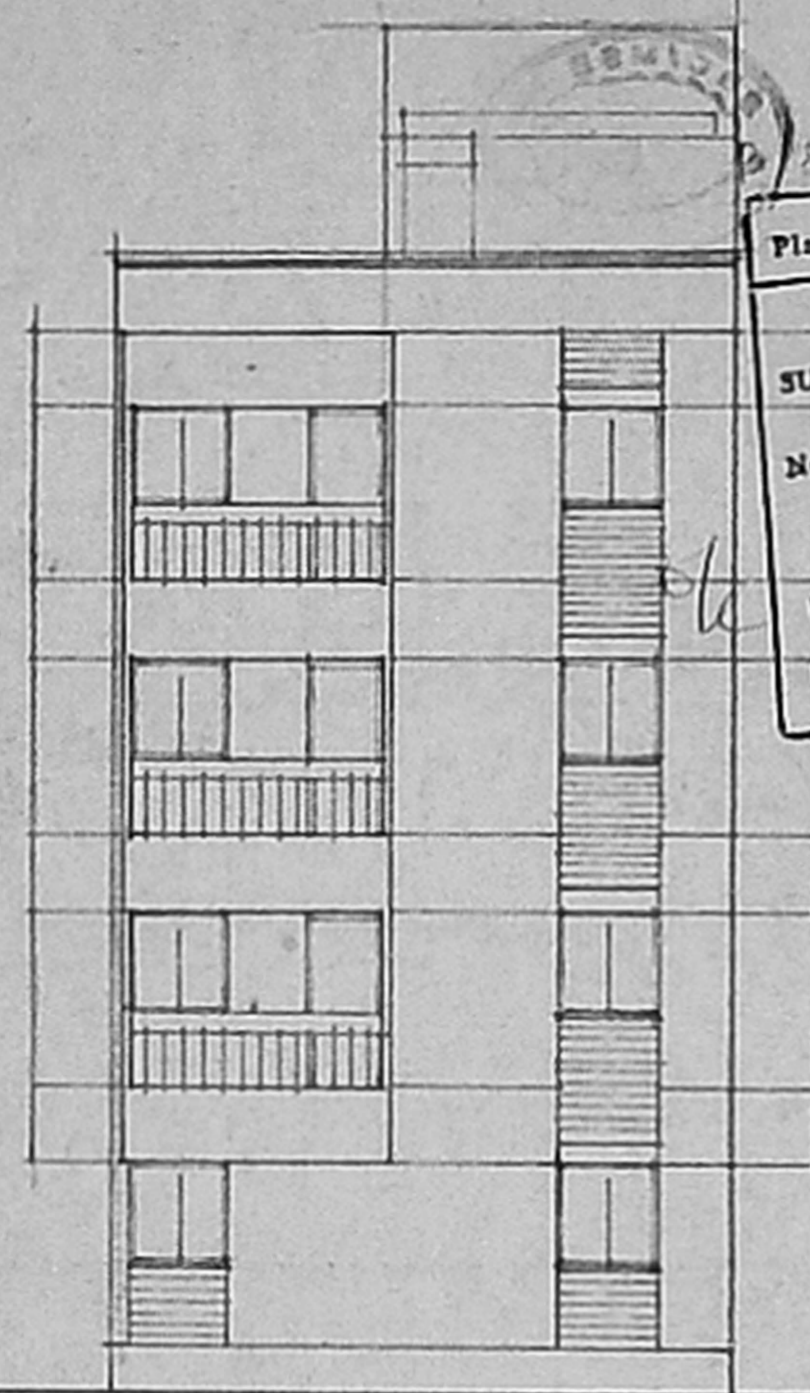

ELEVATION.

Planning Permit No. 22167/266/72  
**APPROVED**  
 SUBJECT TO THE CONDITIONS IN THIS OFFICE LETTER.  
 No. BI/56/74 Date: 10/11/74  
 FOR MEMBER SECRETARY  
 MADRAS METROPOLITAN  
 DEVELOPMENT AUTHORITY  
 MADRAS - 600 008.

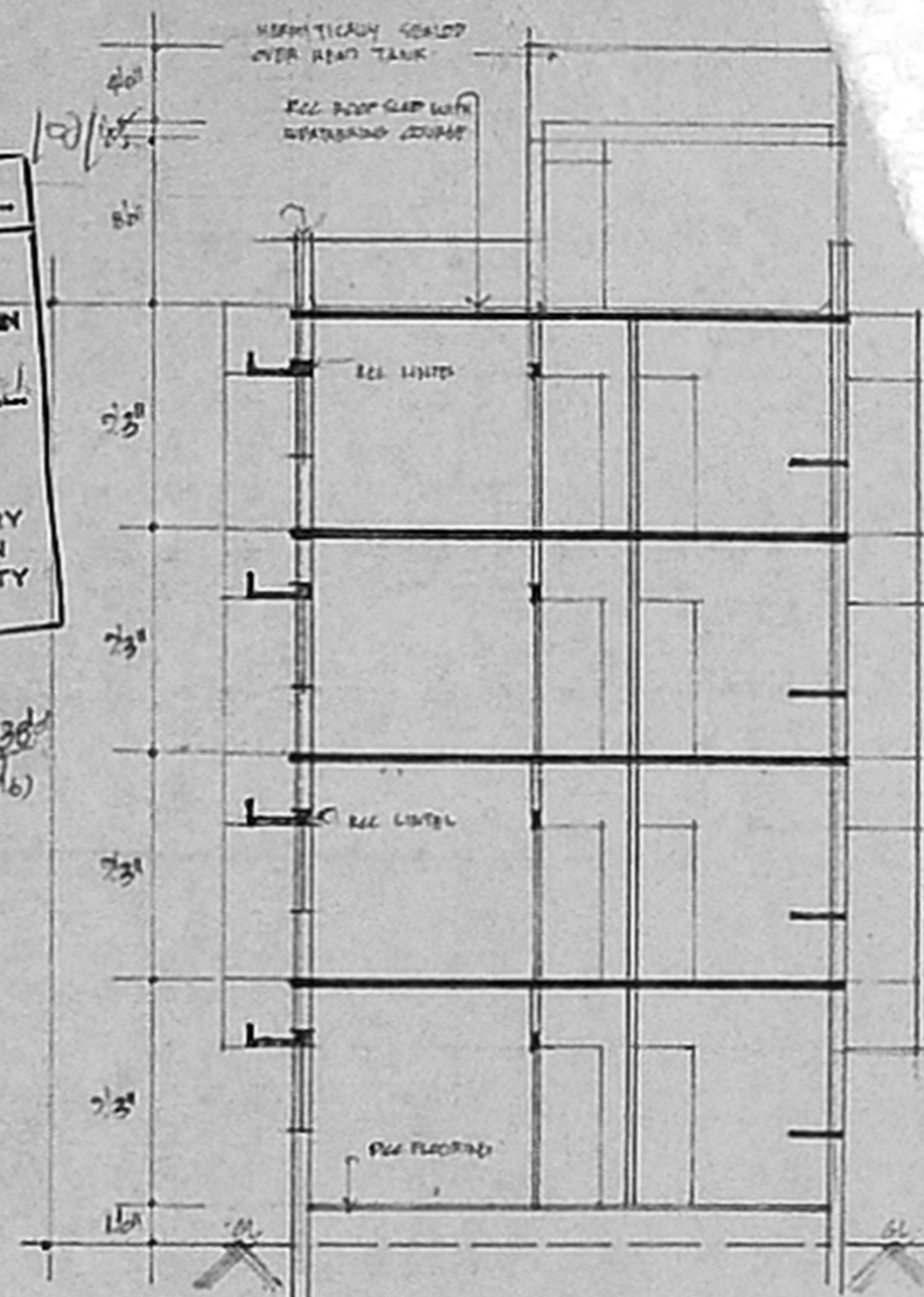

SECTION AT 'A-B'

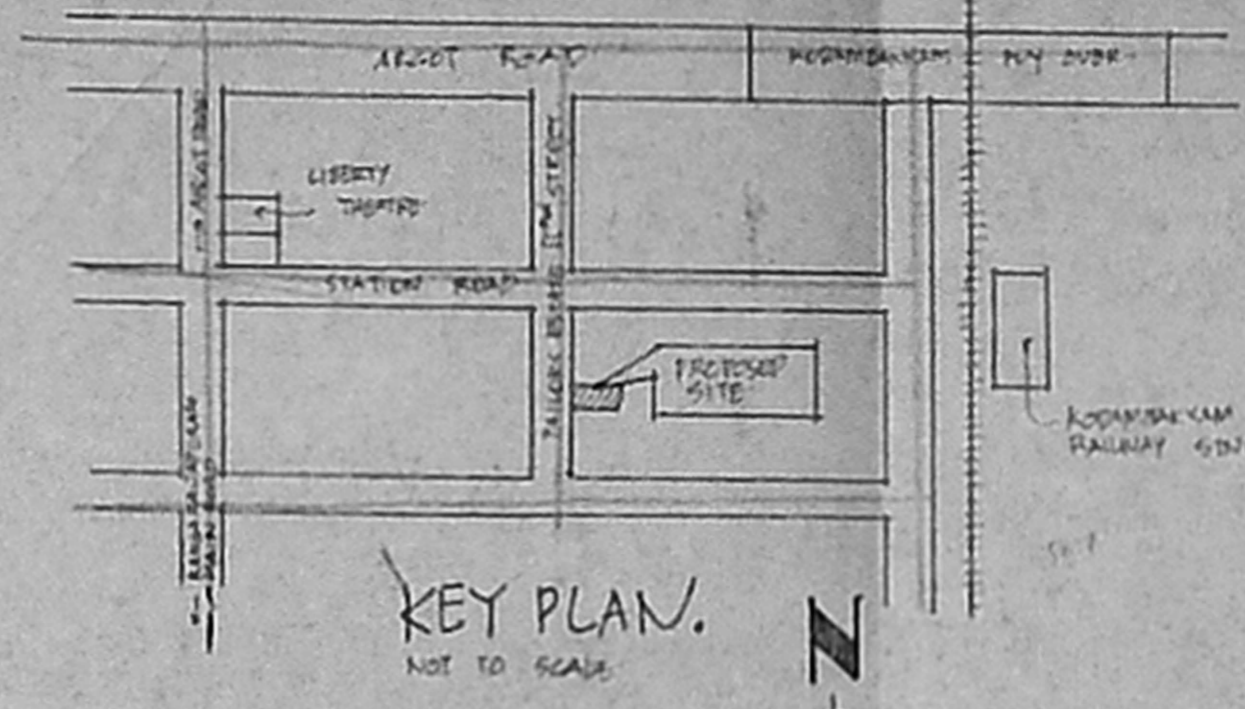

KEY PLAN.  
NOT TO SCALE

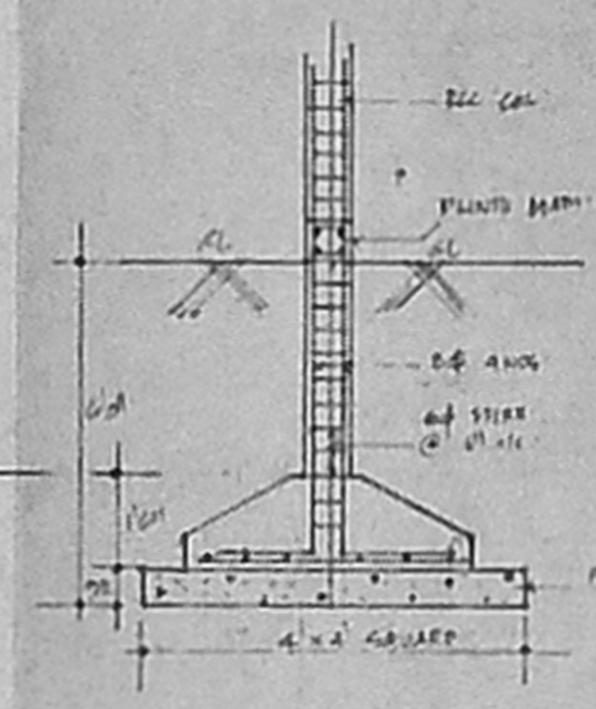

COLUMN FOUNDATION DETAILS.

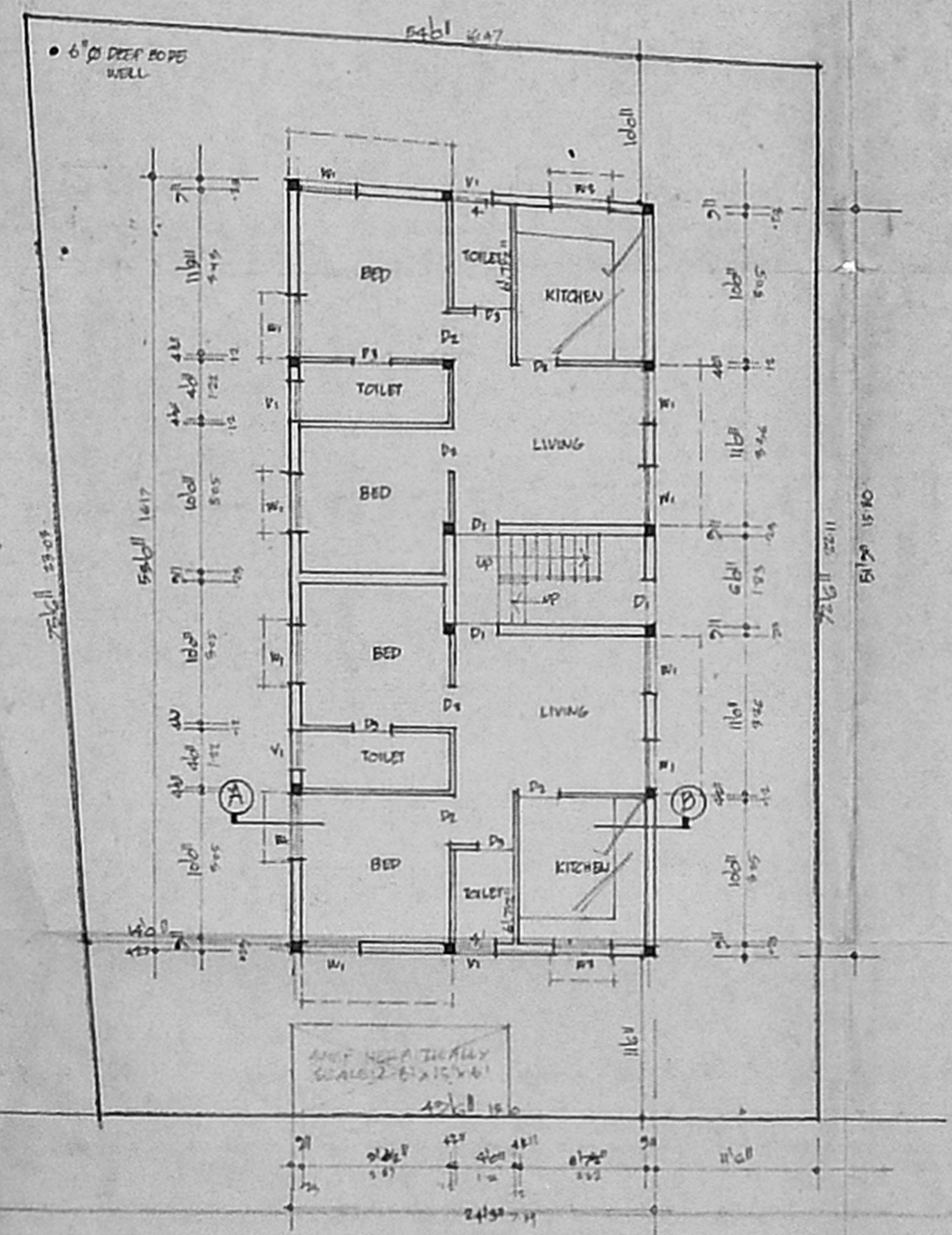

SITE PLAN & GROUND FLOOR PLAN.

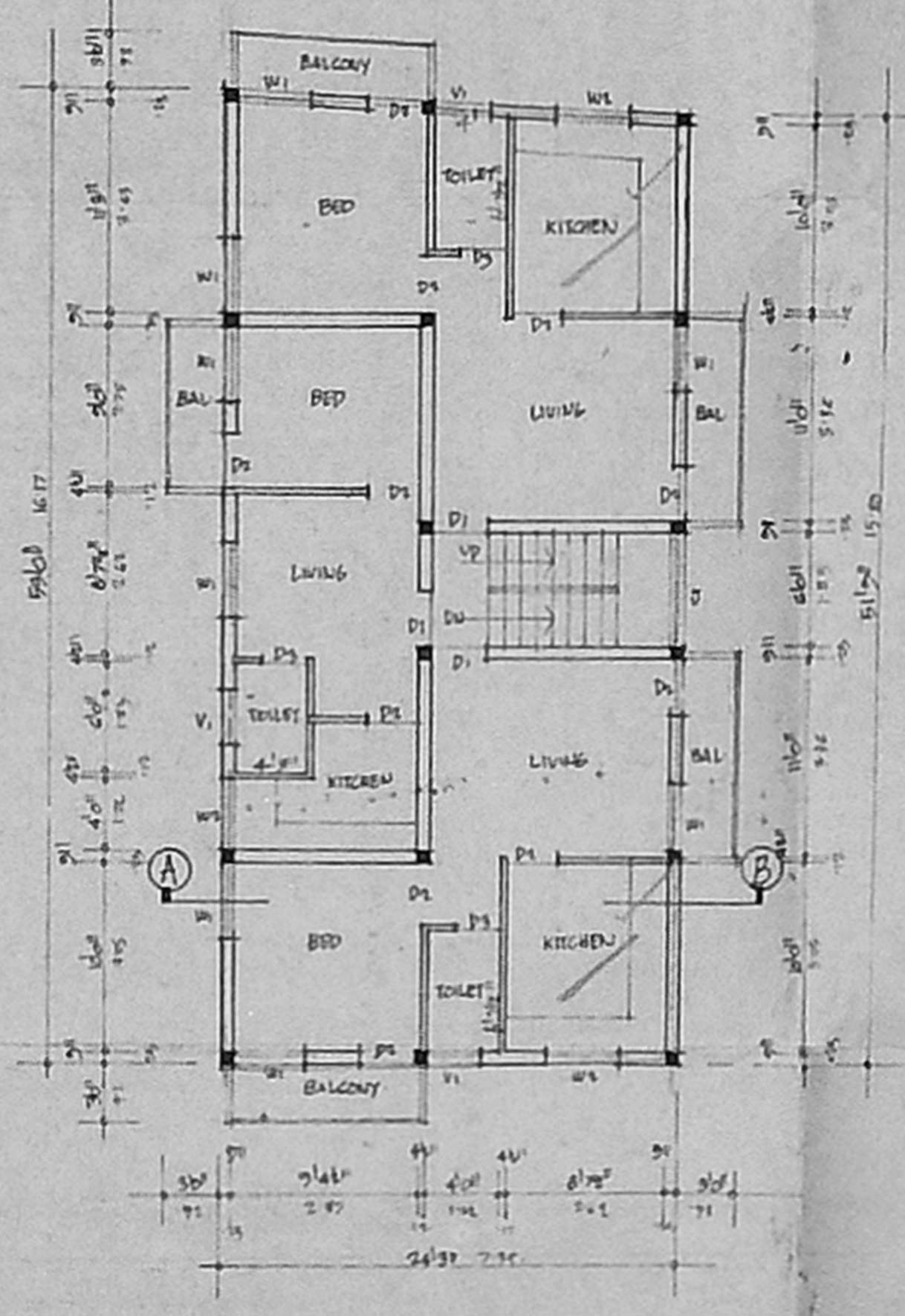

TYPICAL FIRST, SECOND & THIRD FLOOR PLAN.

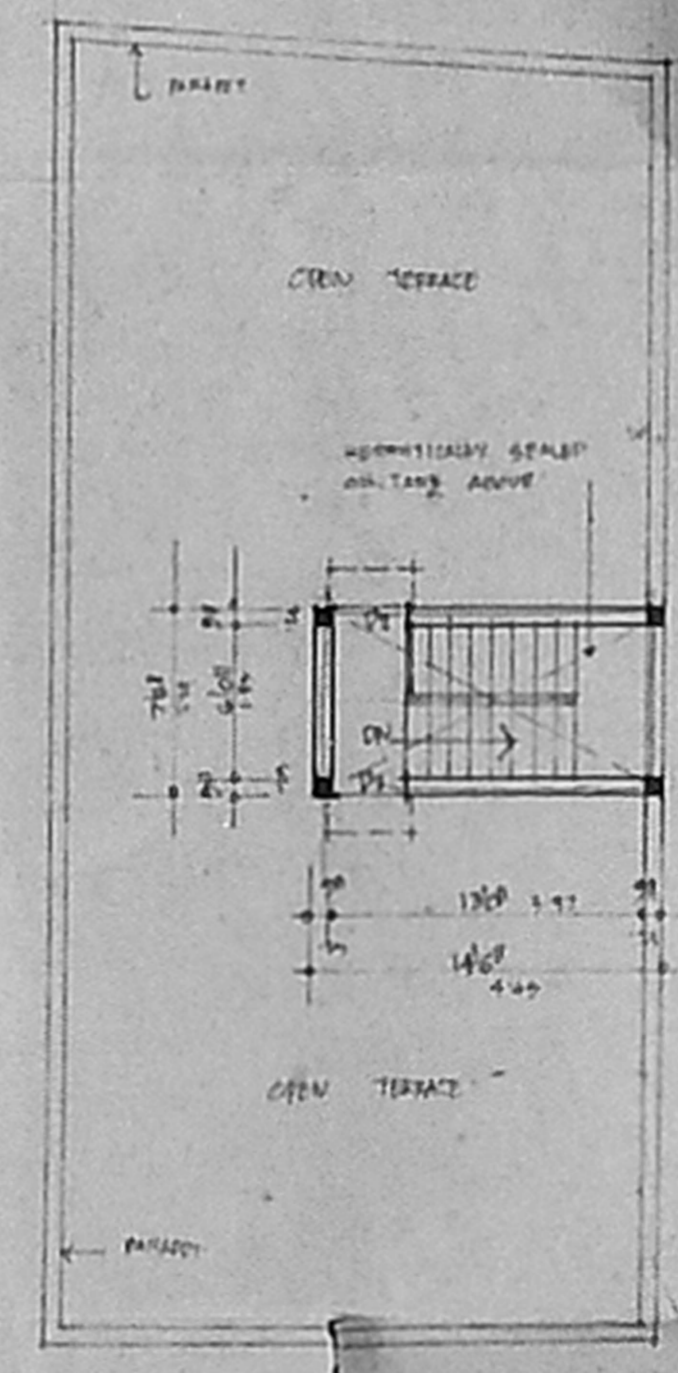

TERRACE PLAN.